

# Ten commandments for TENS



Dr Sandeep Patwardhan  
Paediatric Orthopaedic Surgeon  
Pune



1..Thou shall  
understand the  
concept of TENS



Rush Pins

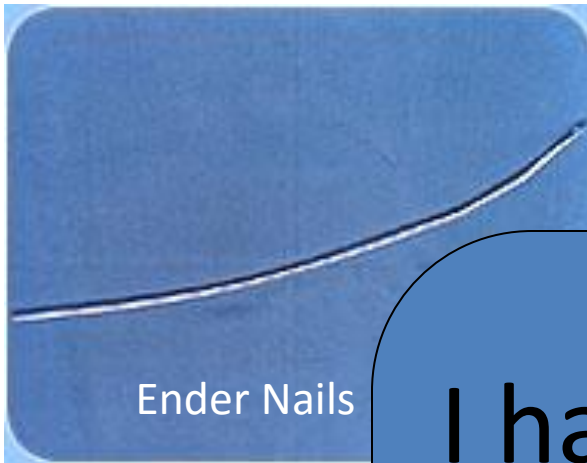

Ender Nails

I have been using these for years  
How are the TEN different?





Elastic  

---

Stability

# The concept

- Two Pre bent elastic nails are inserted from either sides of the metaphysis
- The 'bend' of the nails is more than what the canal can easily accommodate
- The elastic recoil of the two nails stabilizes the fracture.

# What is elastic stability

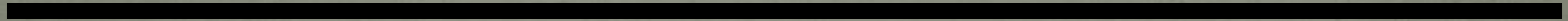







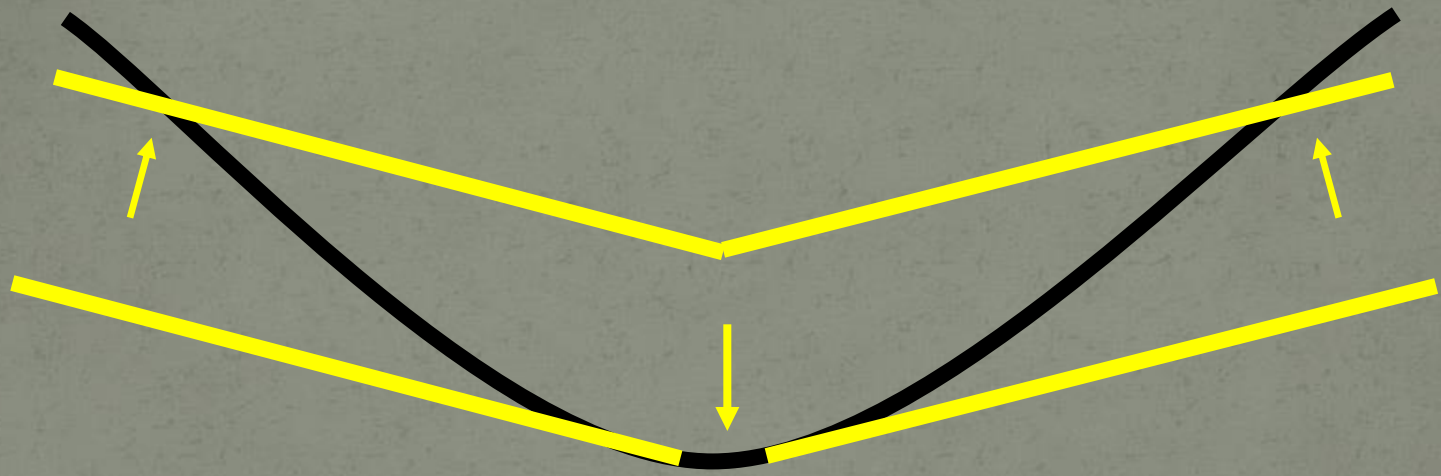



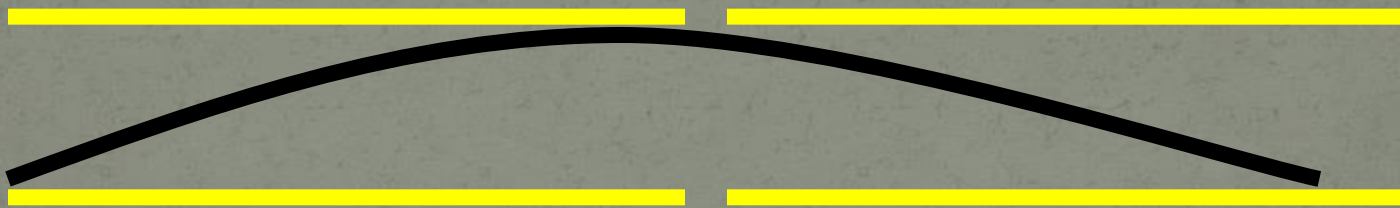

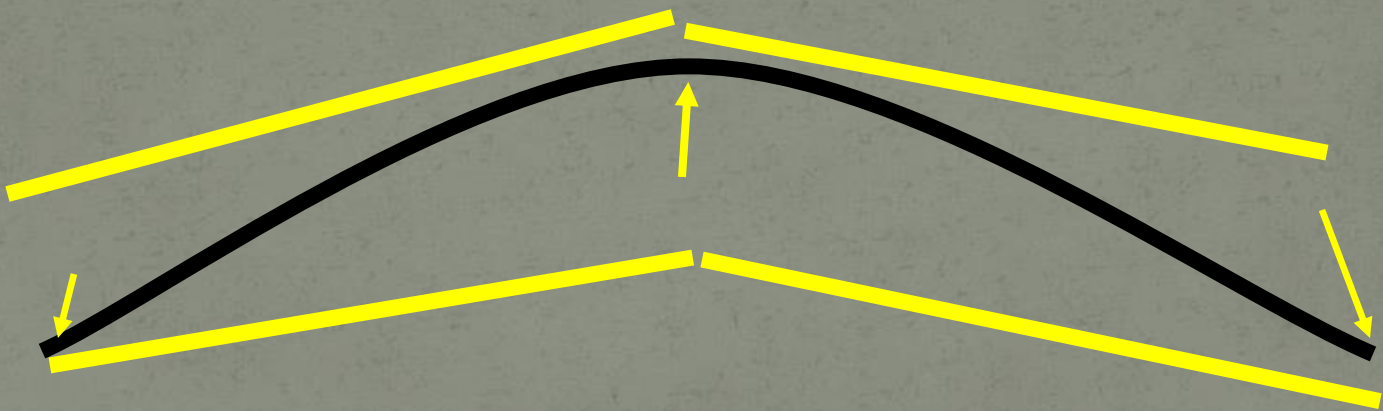



# Six Point Fixation

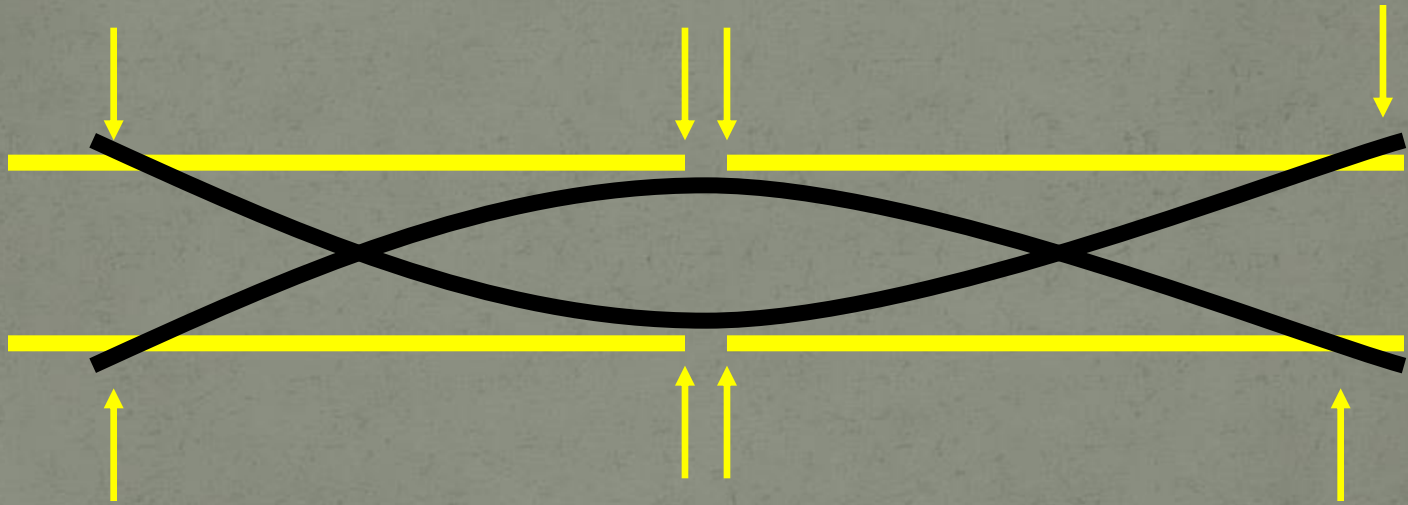



ESIN

A stability obtained  
in moving “elastic” conditions



2..Thou shall  
choose the  
correct  
indication

אנכי לא תרצח  
לא לא תנאף  
לא תגנב  
זכור לא תענה  
כבוד לא תחמד



# Indications

- Mid-diaphyseal #
- Transverse, short oblique or short spiral fractures with minimal comminution

In children 5 to 12 years old < 50 kg

## Extended

- Subtrochanteric fractures
- Supracondylar fractures
- Comminuted fractures

# Indications

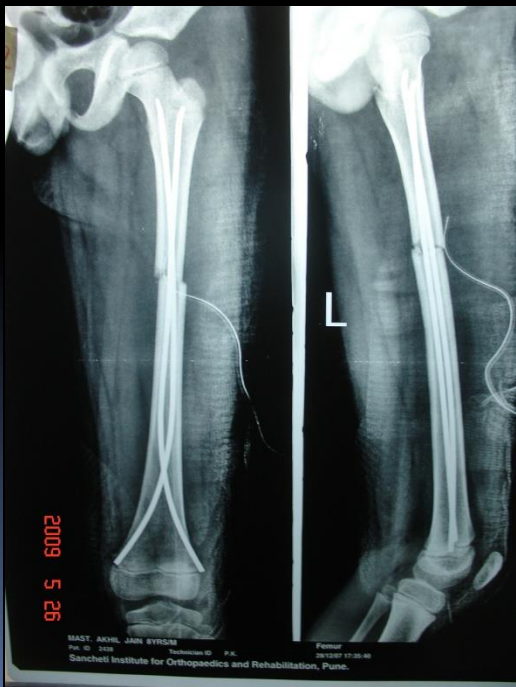
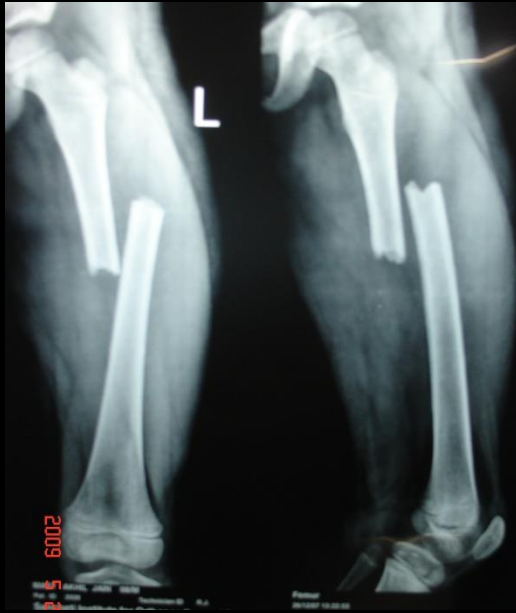

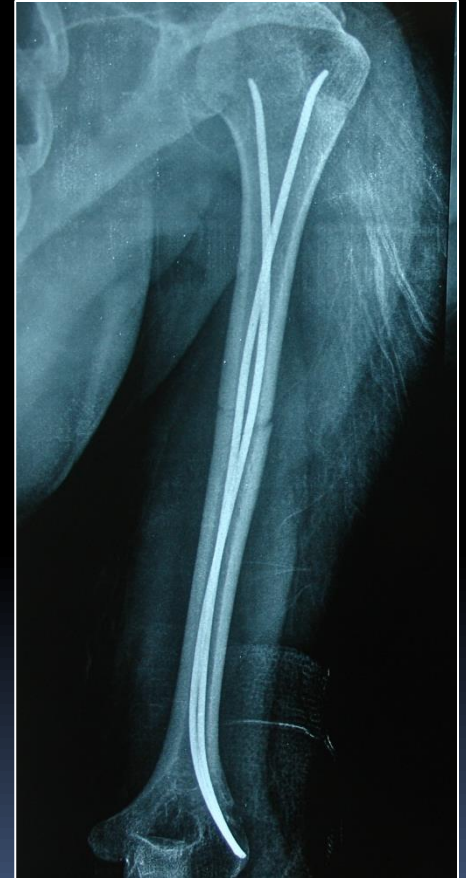

# Relative indications

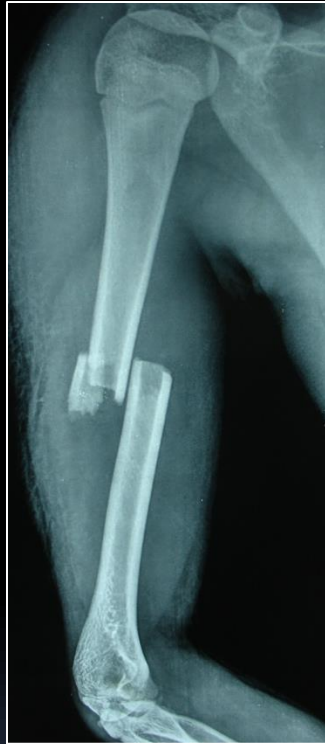

3..Thou shall  
understand the  
Nail & follow  
bending  
principles



# 3.1-Nail size

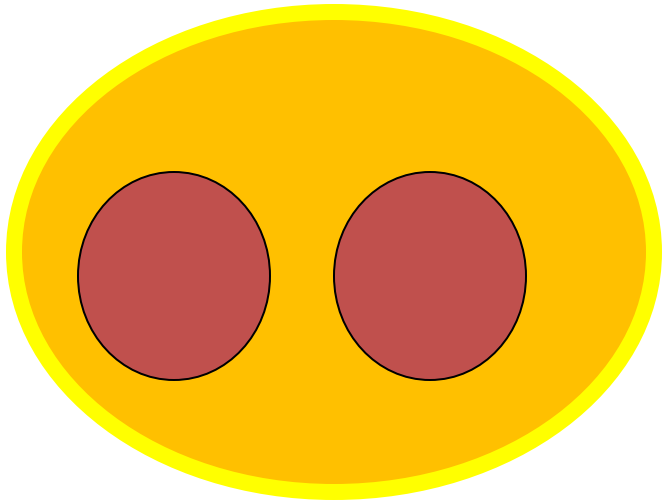

40 percent of narrowest canal diameter

- Too thin easy to pass but no elastic stability
- Too thick difficult to negotiate

- Measure inner canal diameter X 0.4
- Keep a nail on patient's thigh and take a carm picture ...entry to IT line

KHATTIJA 2



DR T U N  
Nailing

Thu Nov 1 2012 12:42:15

| Bone    | Size in mm |
|---------|------------|
| FEMUR   | 3 to 4     |
| TIBIA   | 2.5 to 3.5 |
| HUMERUS | 2 to 3     |
| FOREARM | 2 to 3     |

## 3.2 Same size nails

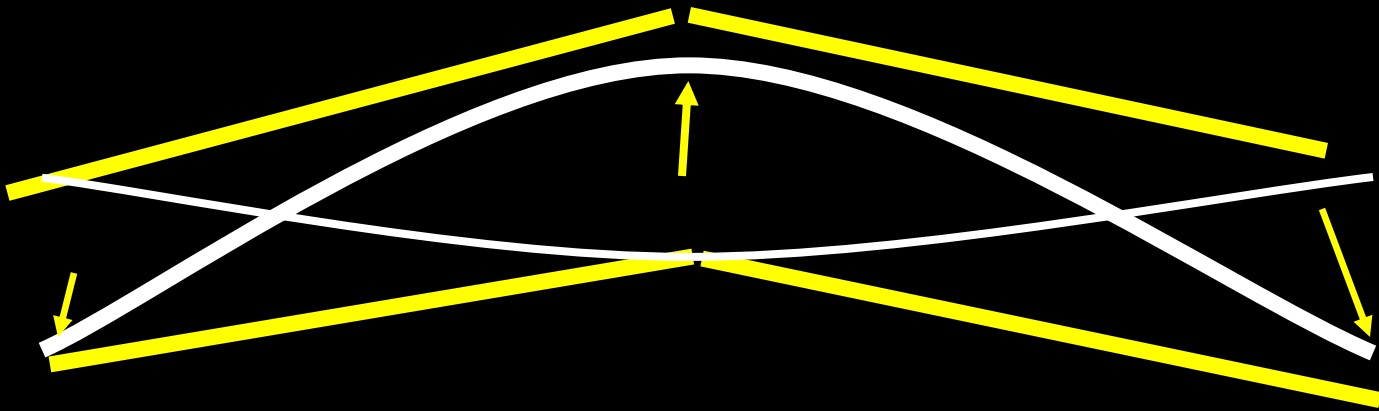



## 3.3 Amount of bend

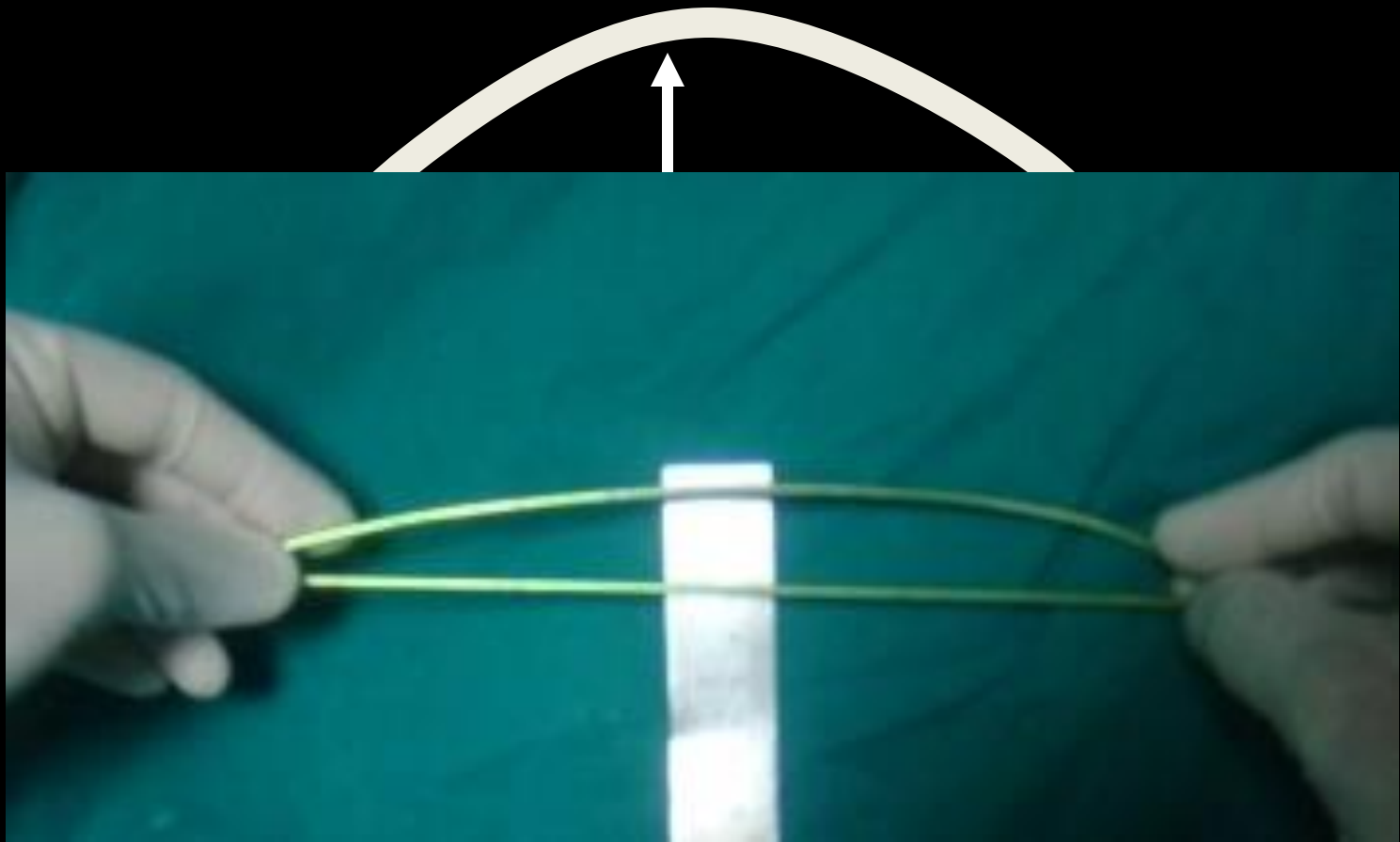

**diameter**

## 3.4 Apex of bend

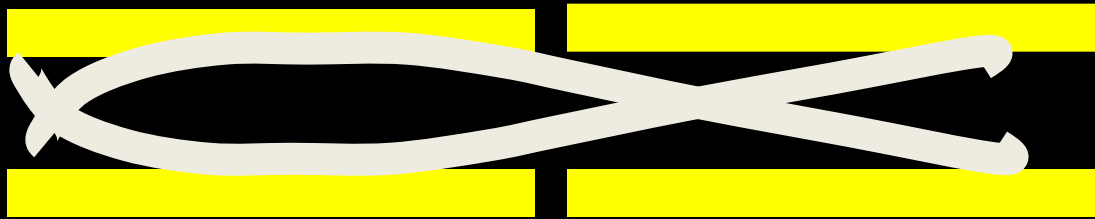
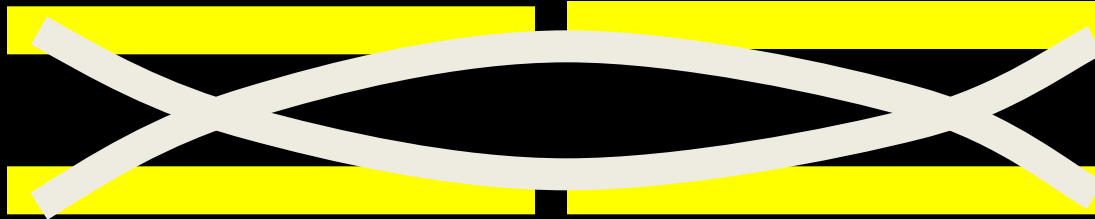

MAST JEET  
18 MALE  
PAT335  
PT335JEET



16:51  
08:00  
PAT335  
PT335



DR TARAL NAGDA

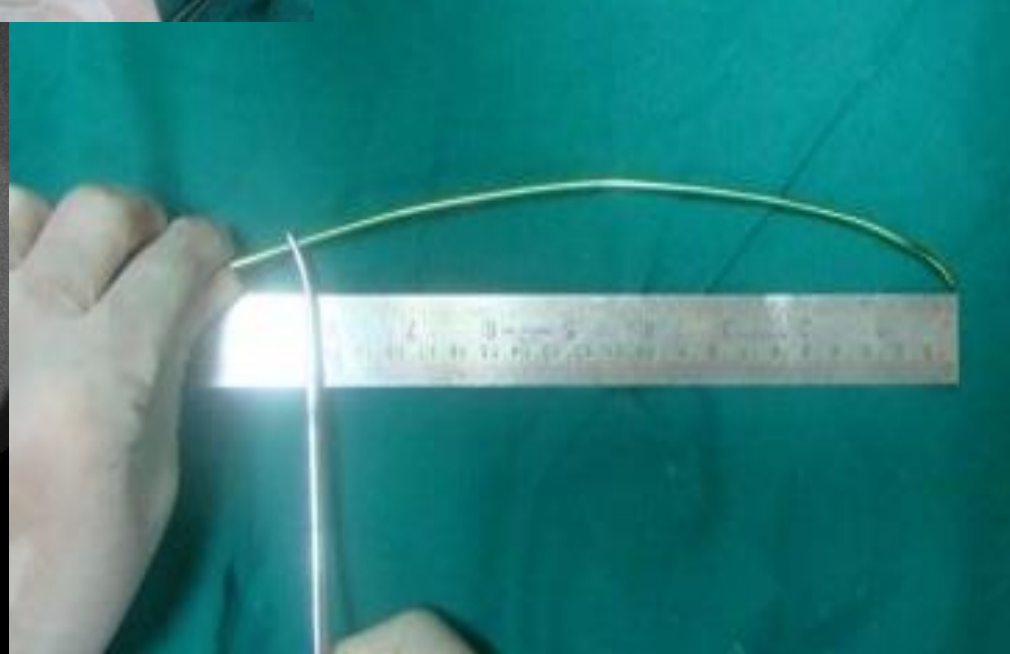

12245

01XAS II

16:59:54.343  
18:09:2006

# Symmetrical bending

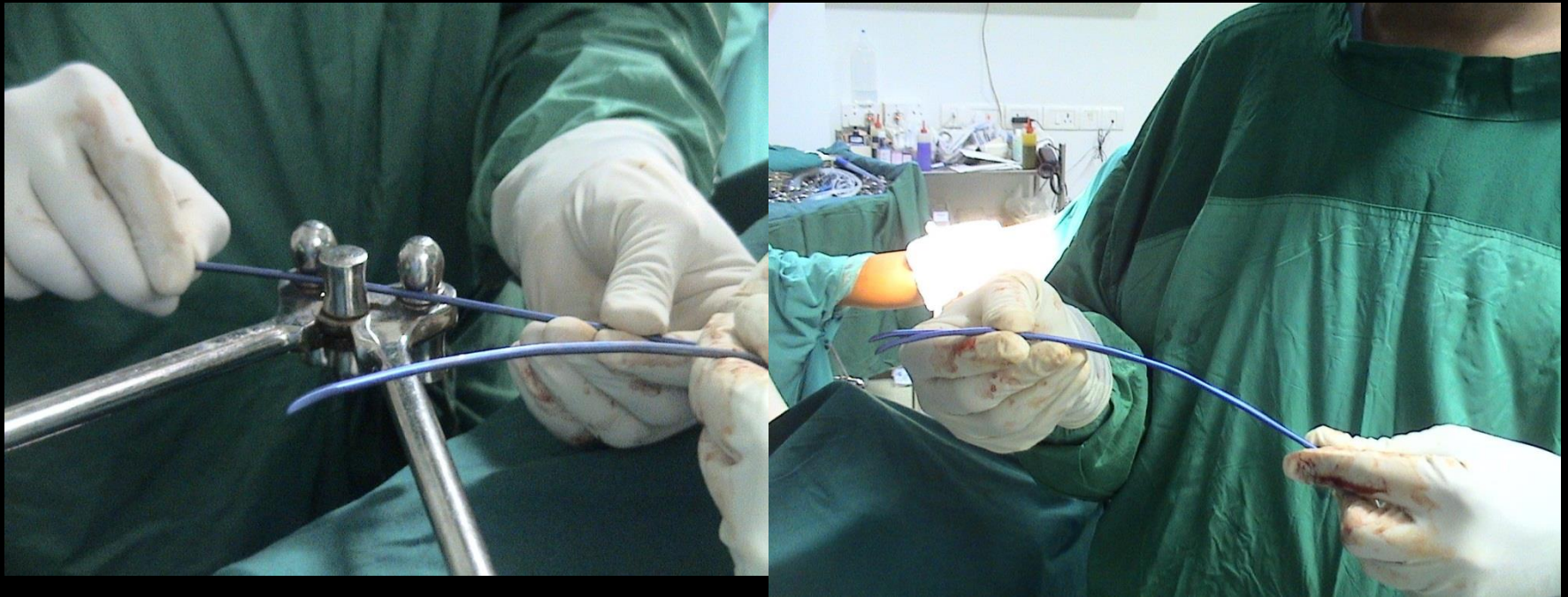



Bending length of medial entry nail longer than the lateral entry nail

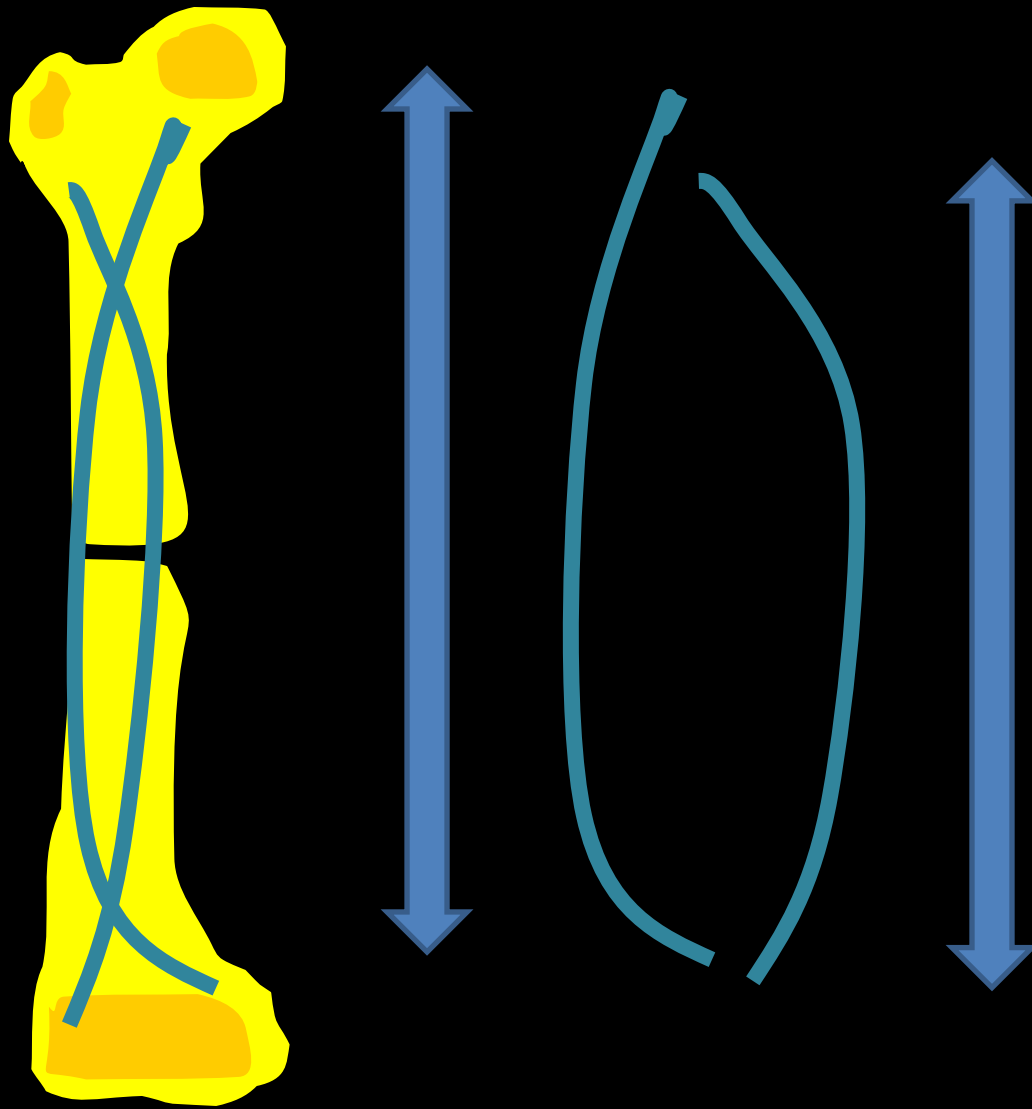

## 3.5 Smooth bending

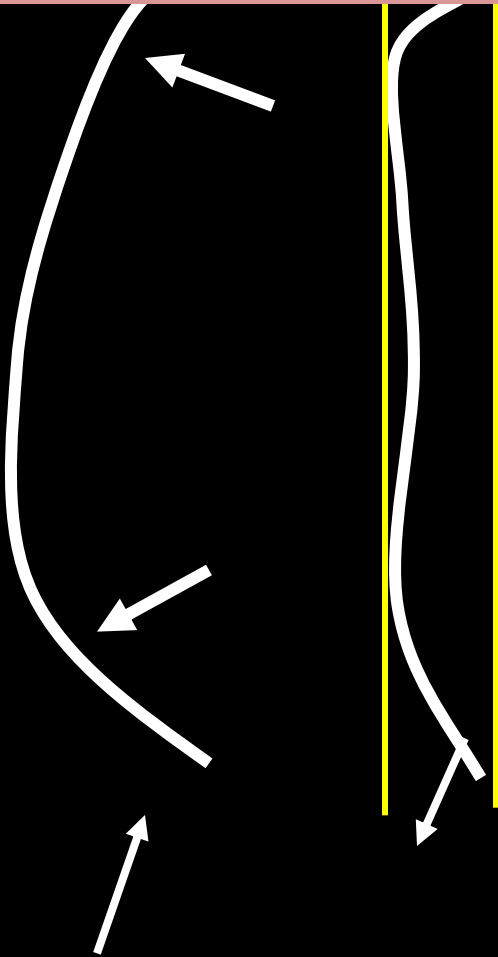

**Bending at the ends**

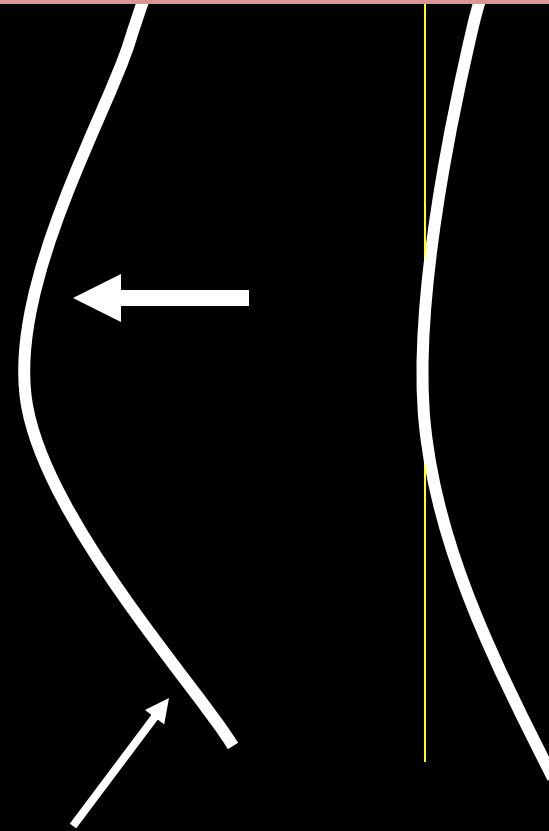

**Bending at the apex**

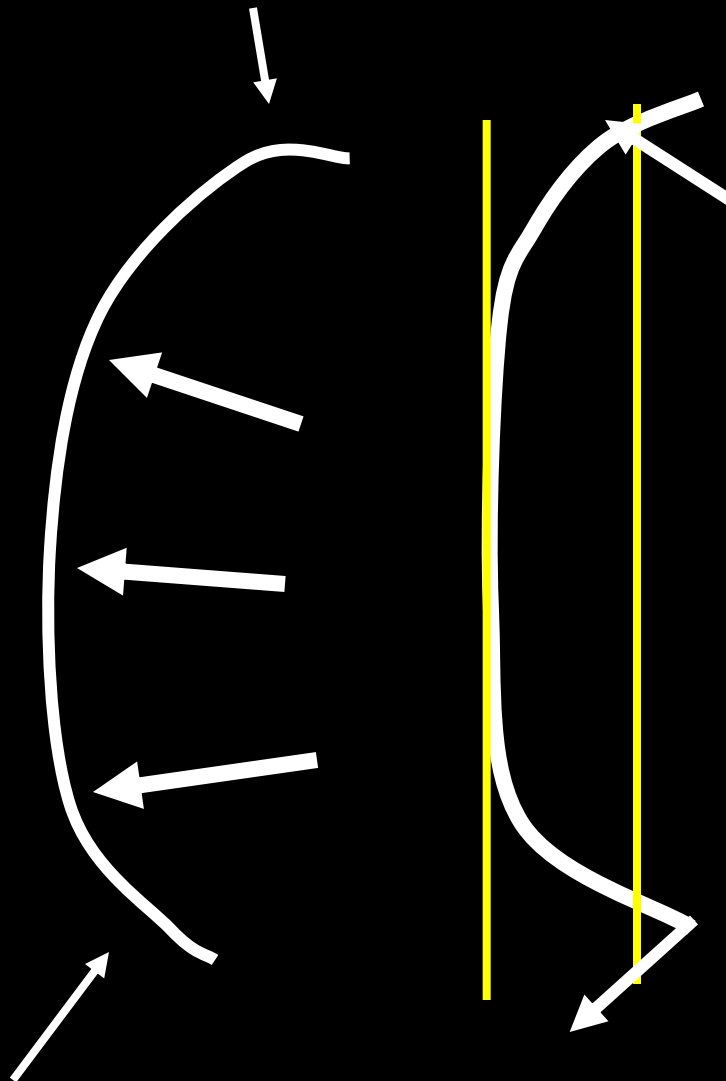

Uniform Bending



4..Thou shall  
make an  
adequate entry  
point



אנכי לא תרצח  
לא לא תנאף  
לא תגנב  
זכור לא תענה  
כבוד לא תחמד



PAT335JEEET GADA  
 PAT335  
 18 MALE  
 MAST JEET B. GADA

DR. TARAL NAGDA

GHATKOPAR  
 PARAKH HOSP.

I2241

DIXAS II  
 08:09:5806  
 15:43:38:593



MAST JEET B. GADA  
 18 MALE  
 PAT335  
 PT335JEEET GADA

PARAKH HOSP.  
 GHATKOPAR

I2243

DR. TARAL NAGDA

DIXAS II

16:59:02.578  
 08:09:2006

ry

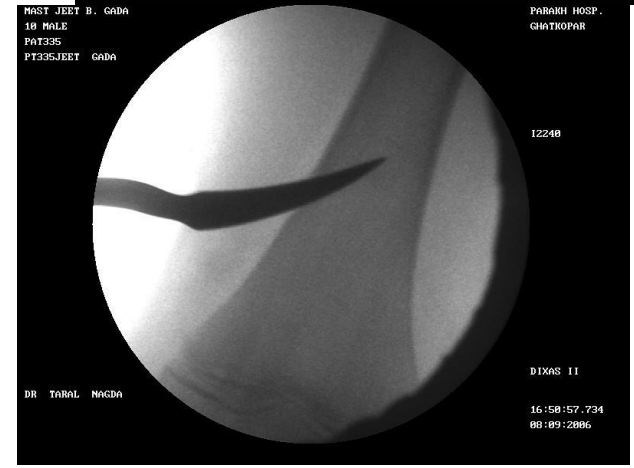

MAST JEET B. GADA  
 18 MALE  
 PAT335  
 PT335JEEET GADA

PARAKH HOSP.  
 GHATKOPAR

I2240

DR. TARAL NAGDA

DIXAS II

16:58:57.734  
 08:09:2006

Irritation of  
suprapatellar  
pouch



Irritation  
of  
ligaments











5..Thou shall  
advance nail  
correctly

Khushnuna 2



DR T U N  
Nailing

Thu Nov 1 2012 09:50:58



# Nail Insertion



Use two chucks  
Do not hammer  
Avoid rotation

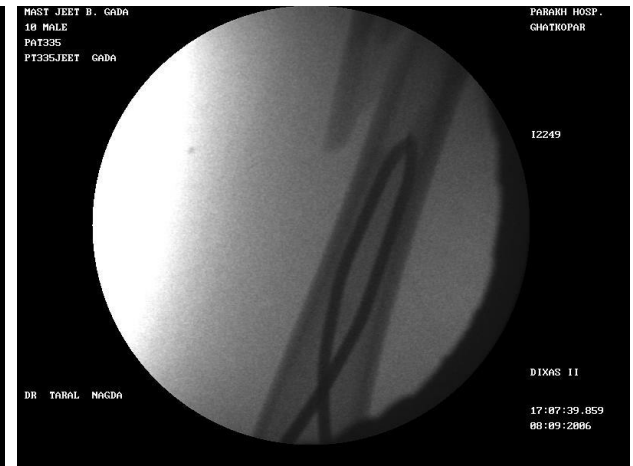
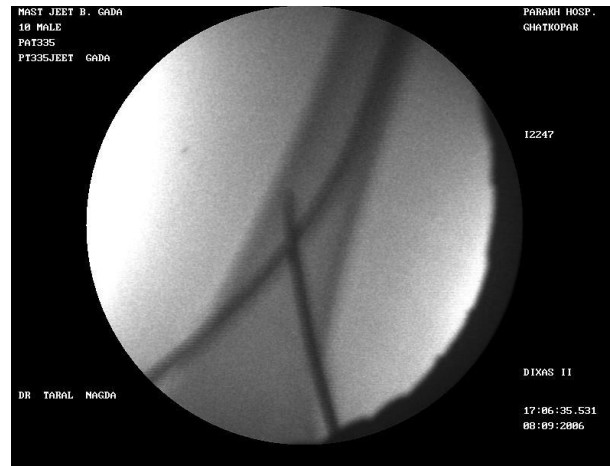
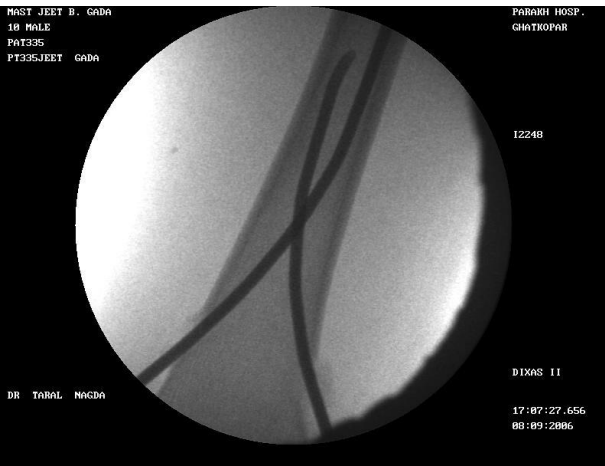



**Snaking due to severe rotations**

**6..Thou shall  
use proper  
reduction  
manoeuvres**



אנכי לא תרצח  
לא לא תנאף  
לא תגנב  
זכור לא תענה  
כבוד לא תחמד

# 6.1 Traction

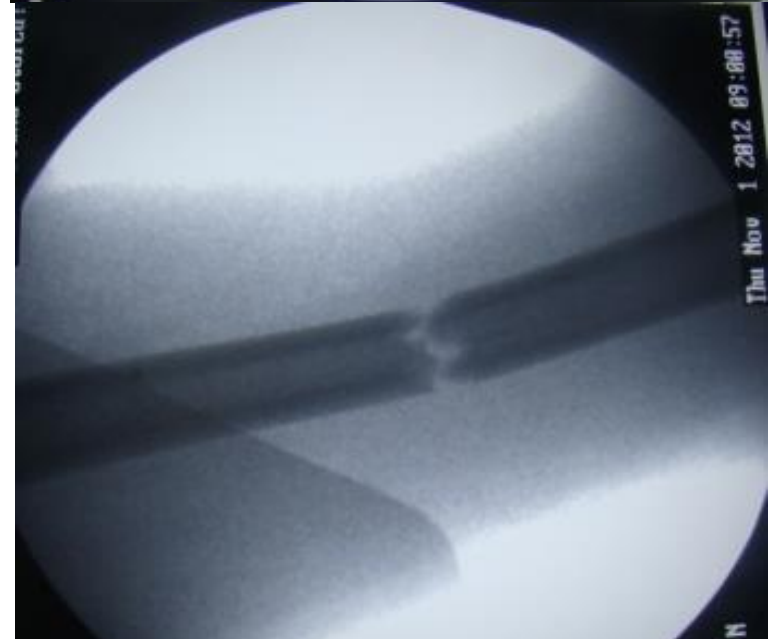
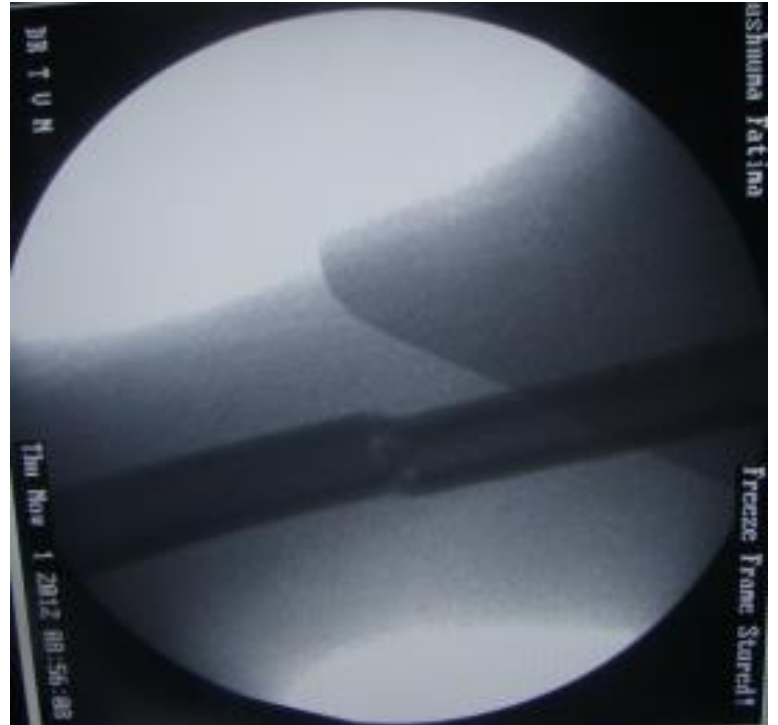

# 6.2 Reduction tool

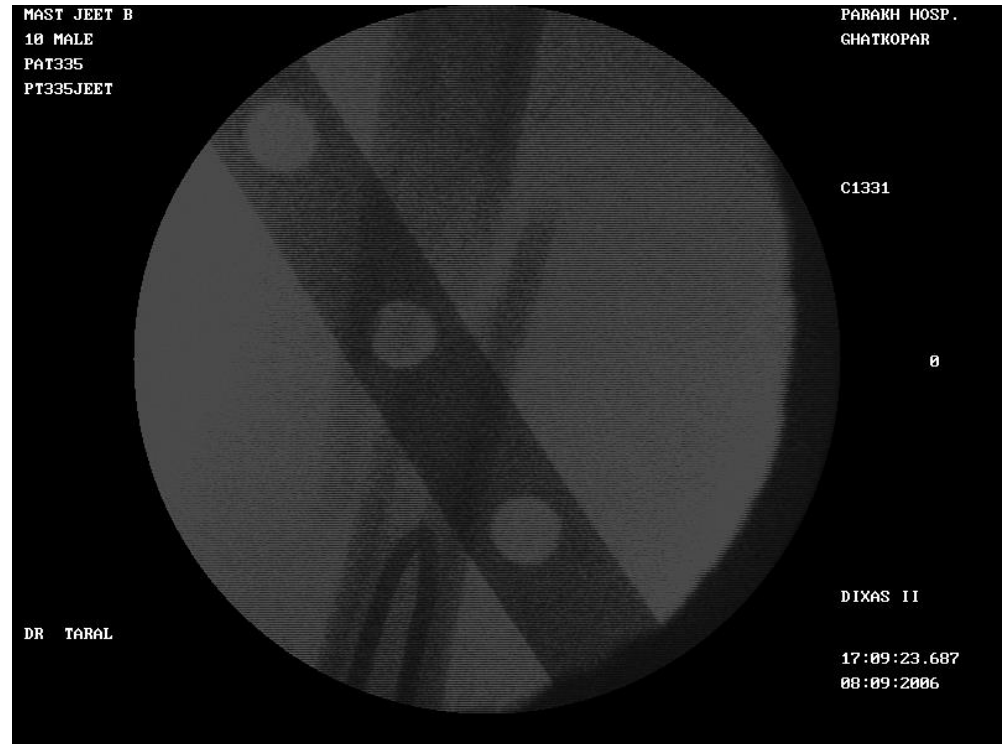

## 6.3 Use Pins as reduction tools



# 6.4 Use of hockey stick bend

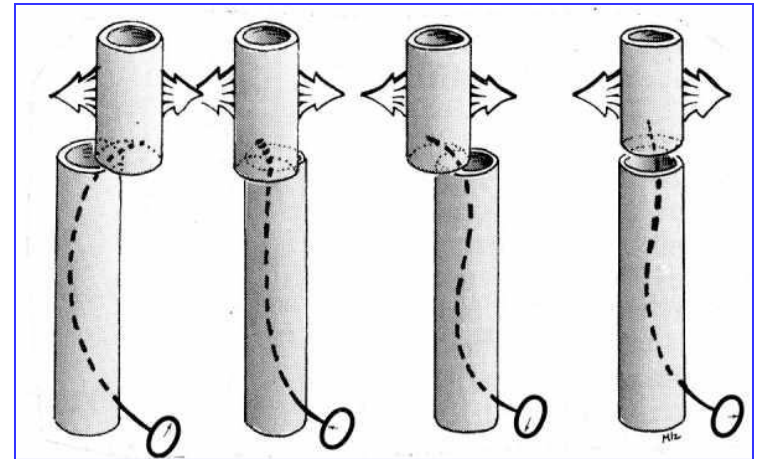
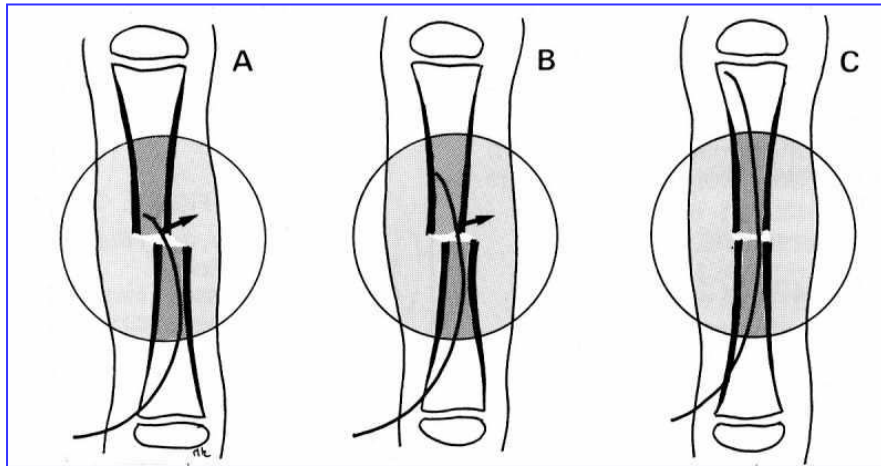

7..Thou shall  
maintain length  
at all times



אנכי לא תרצח  
לא לא  
לא תגנב  
זכור לא תענה  
כבוד לא תחמד



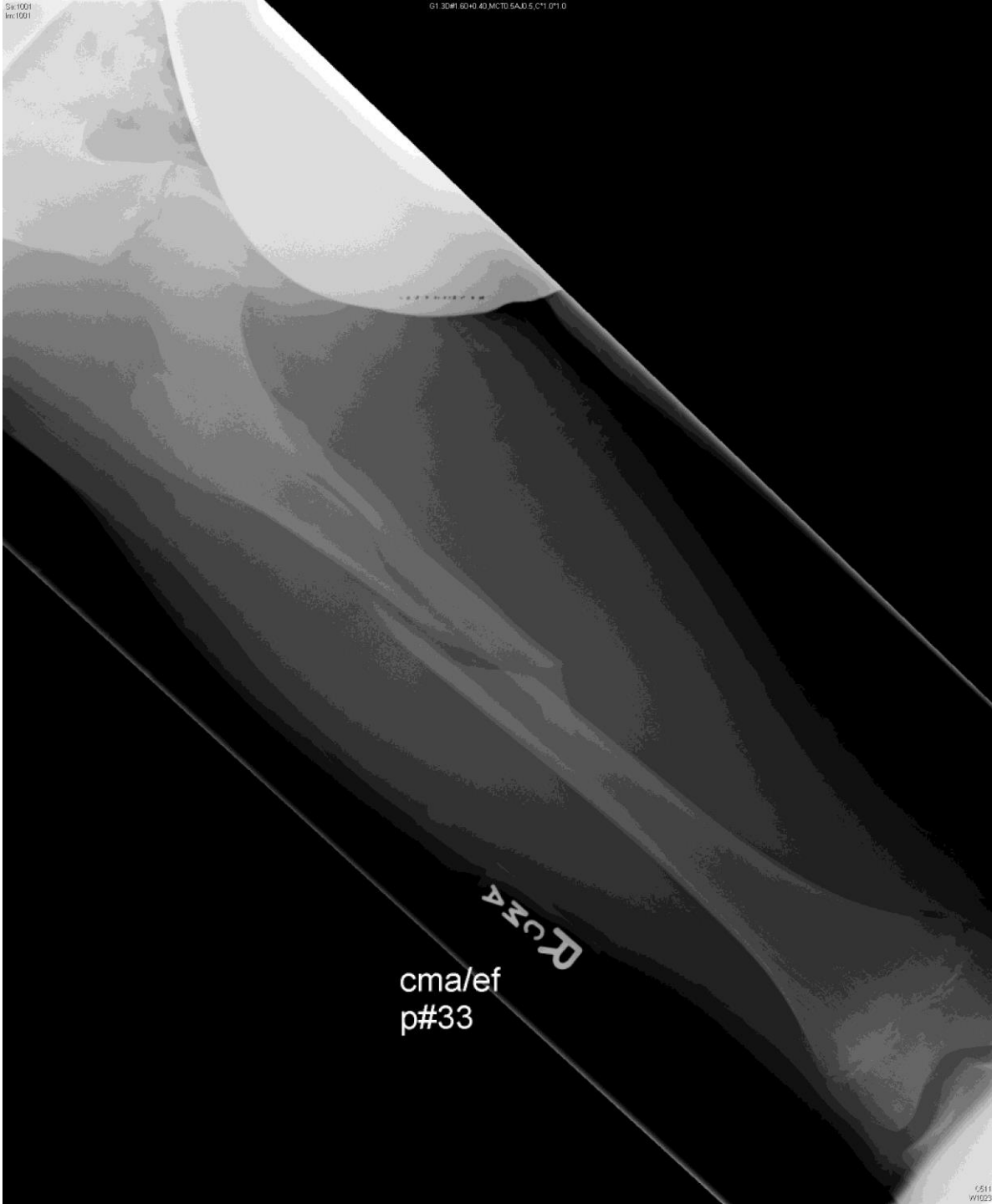

cma/ef  
p#33

R



# 3.5 mm nails

RT  
AL/KW

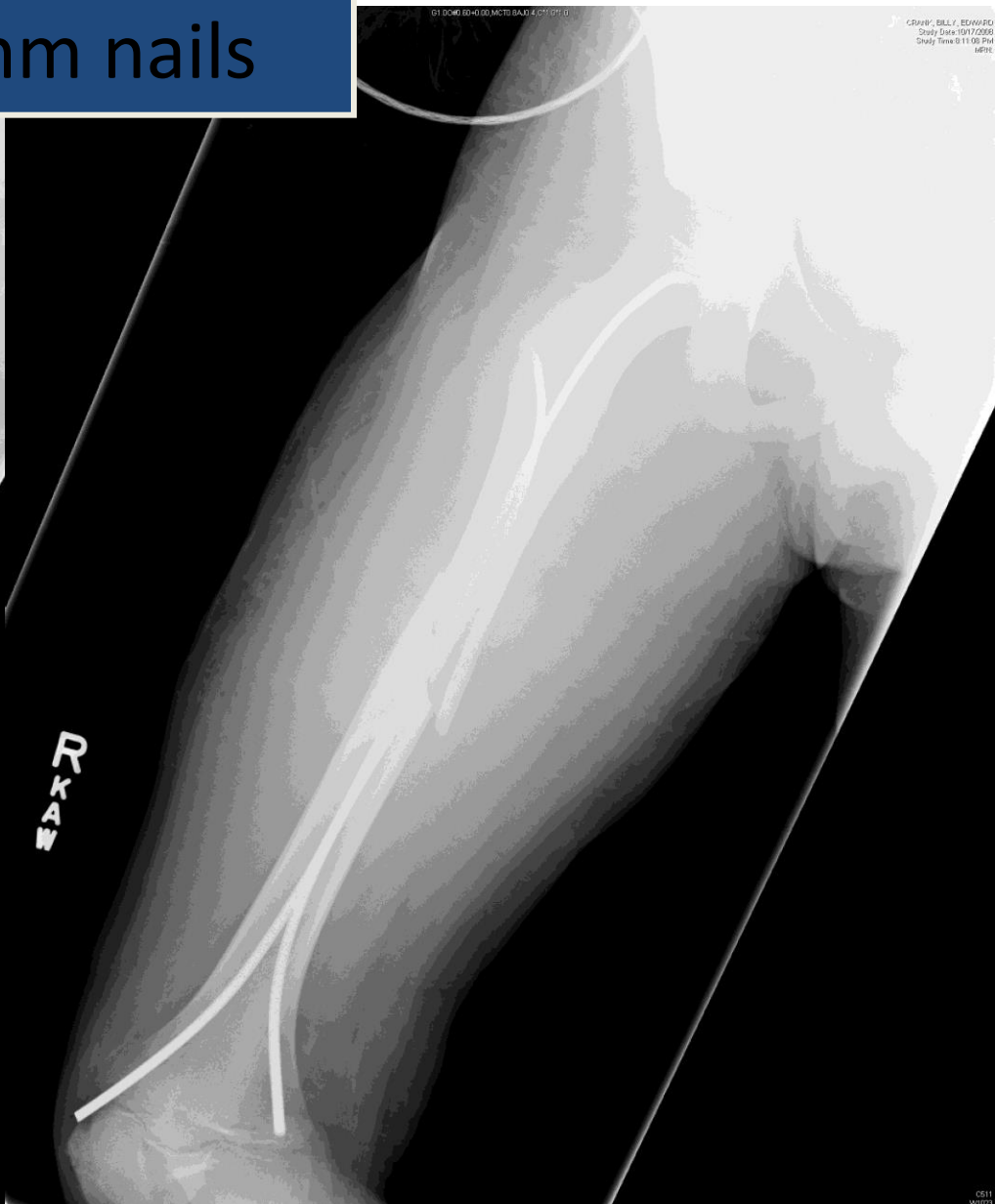

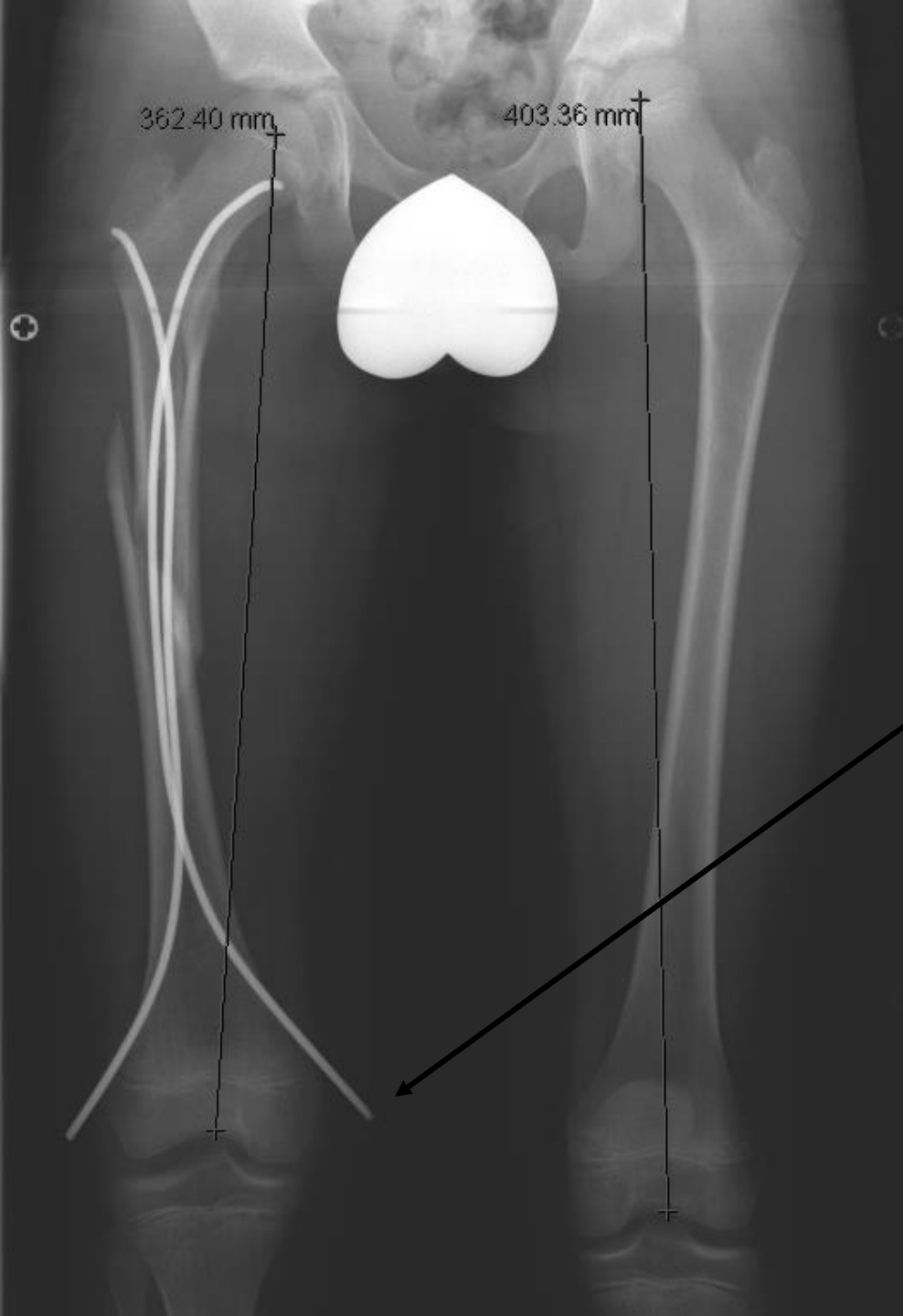

4 cm shortening

Nail protrusion

# The End Cap





# Hybrid fixation



# Final healing



# At implant removal

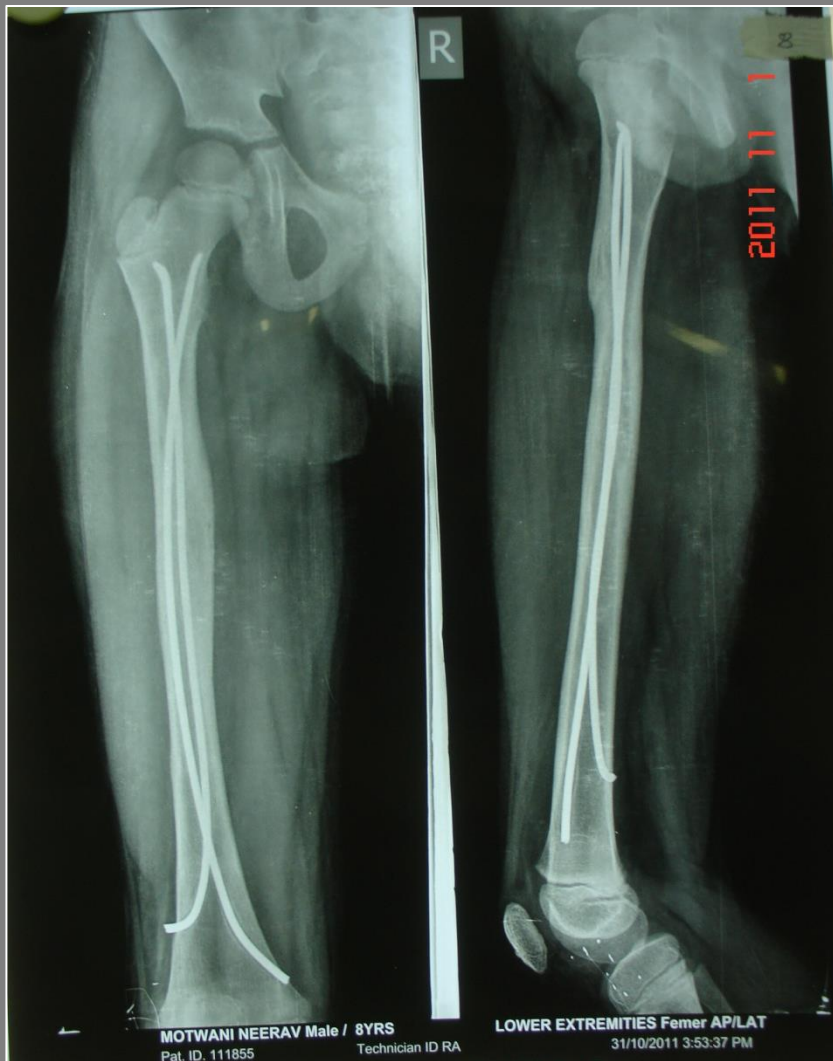



8..Thou shalt seat  
the nails flush





Ends of nails can cause  
soft tissue irritation

## Knee effusions

- Usually sympathetic
- If nail introduced anteriorly
- If nail twisted anteriorly
- If nail rotates secondarily



## Avoid nail tip problems



Ideally tip flush with cortex



9..Thou shall  
check rotations  
before final  
seating



אנכי לא תרצח  
לא לא תנאף  
לא תגנב  
זכור לא תענה  
כבוד לא תחמד

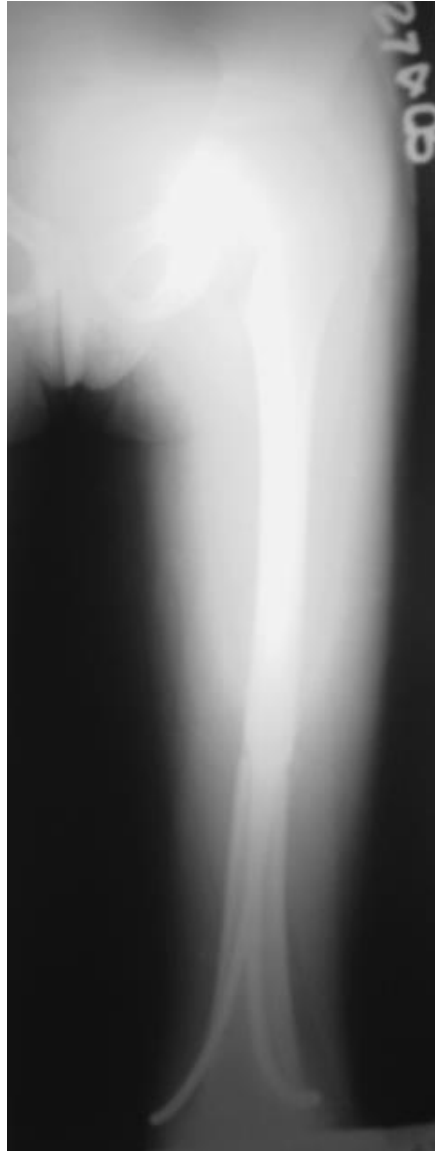

She is not walking well



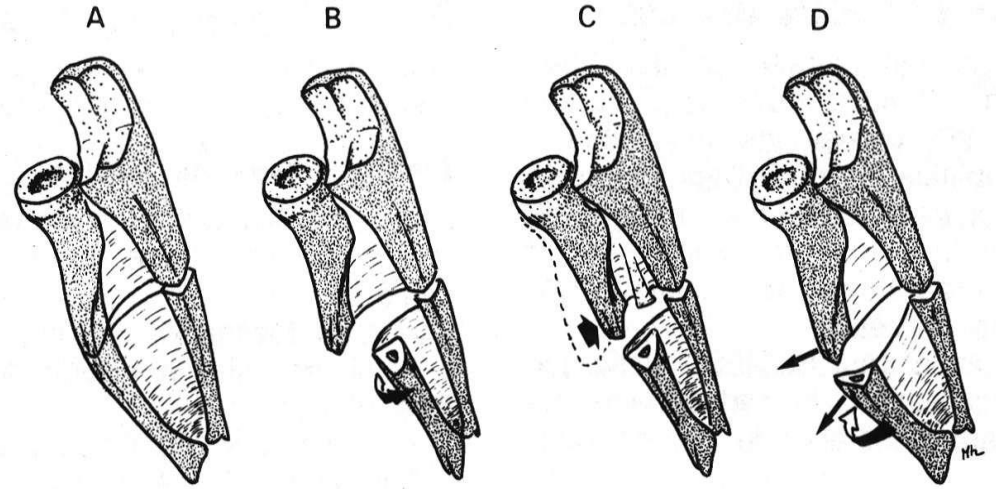



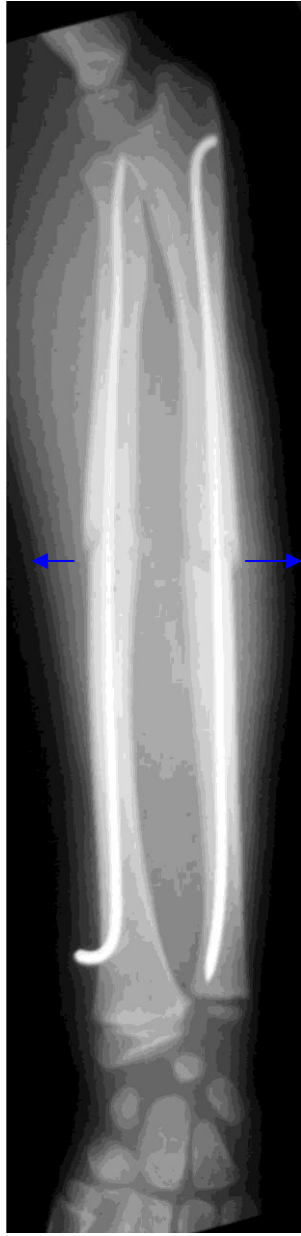
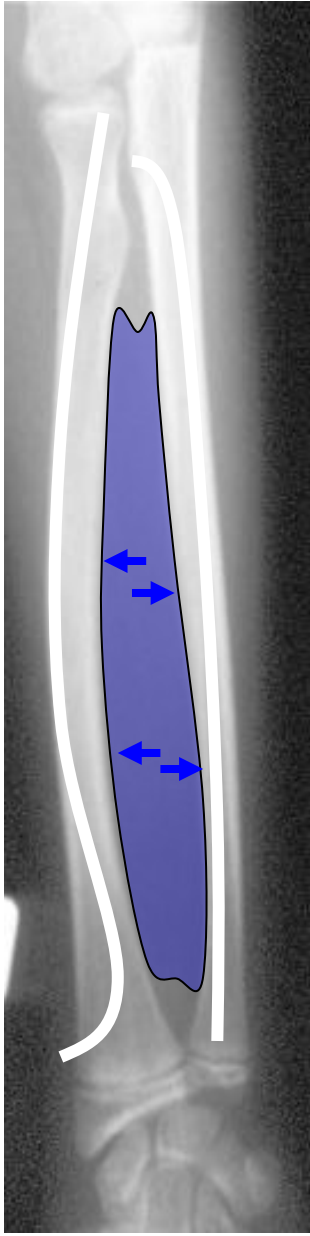

10..Thou shall  
Not take implant  
removal casually



אנכי לא תרצח  
לא לא תנאף  
לא תגנב  
זכור לא תענה  
כבוד לא תחמד

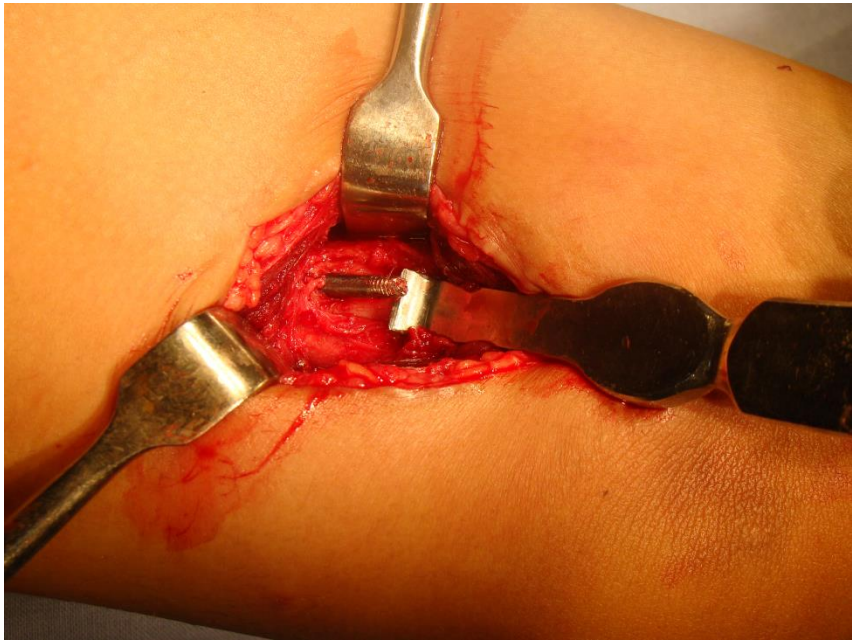

# Extractor

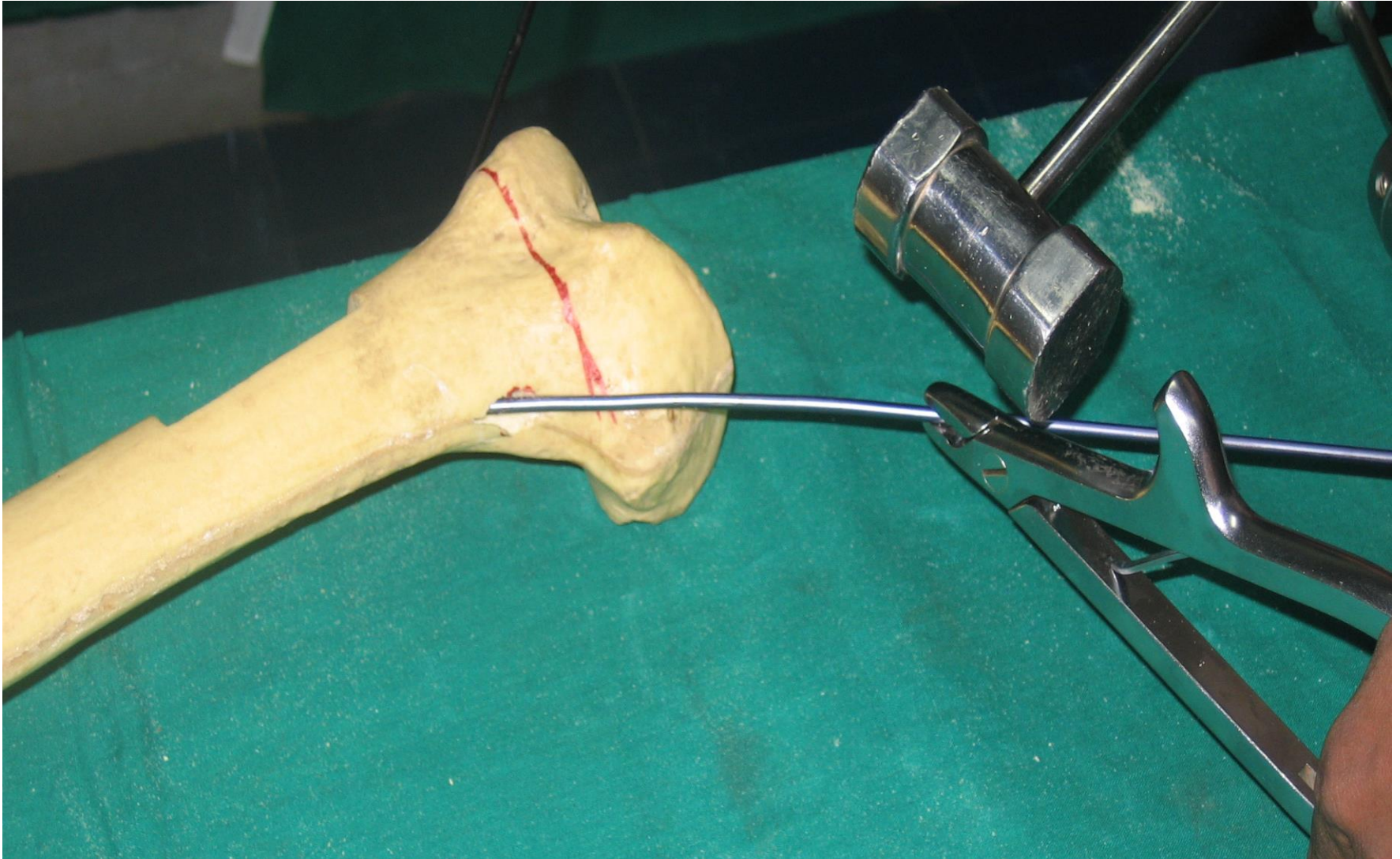

# Sandeep's commandment

Thou shall  
Use other  
methods if not  
confident

